

## Setting up your domain name email account in Outlook 2007

Click on the **Tools** menu, and then on **Account Settings**

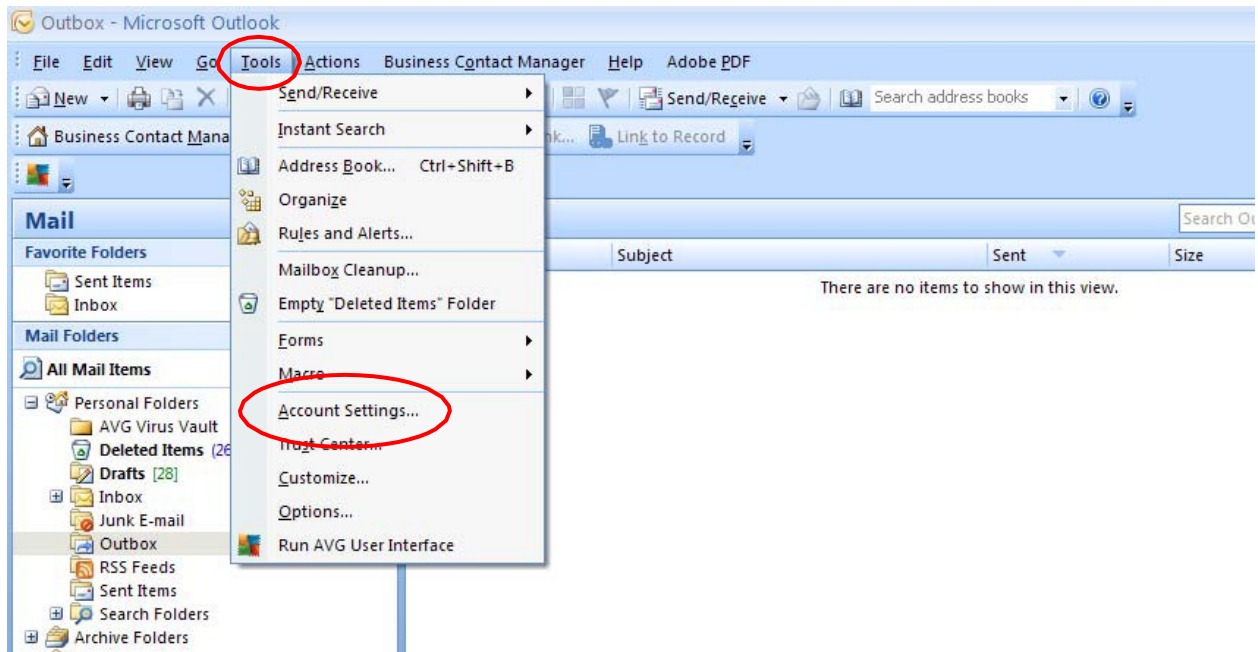

Click **"New"**

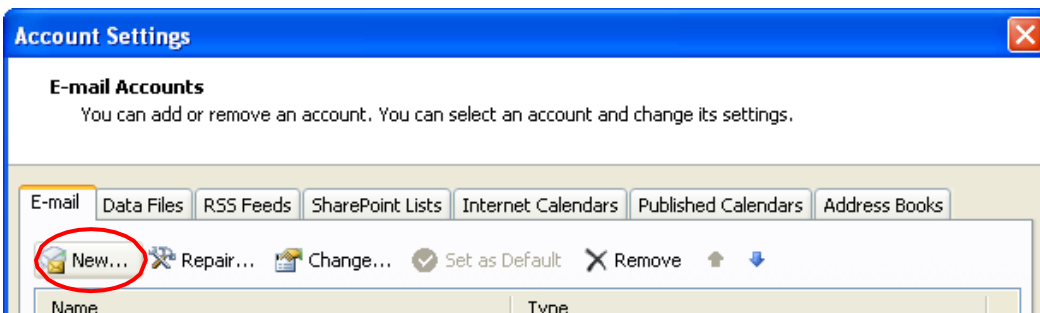

Leave **Microsoft Exchange, POP3, IMAP or HTTP** selected, and click **Next**

Tick the box that says “**Manually configure server settings or additional server types**” and click **Next**

Leave “**Internet E-mail**” selected and click **Next**.

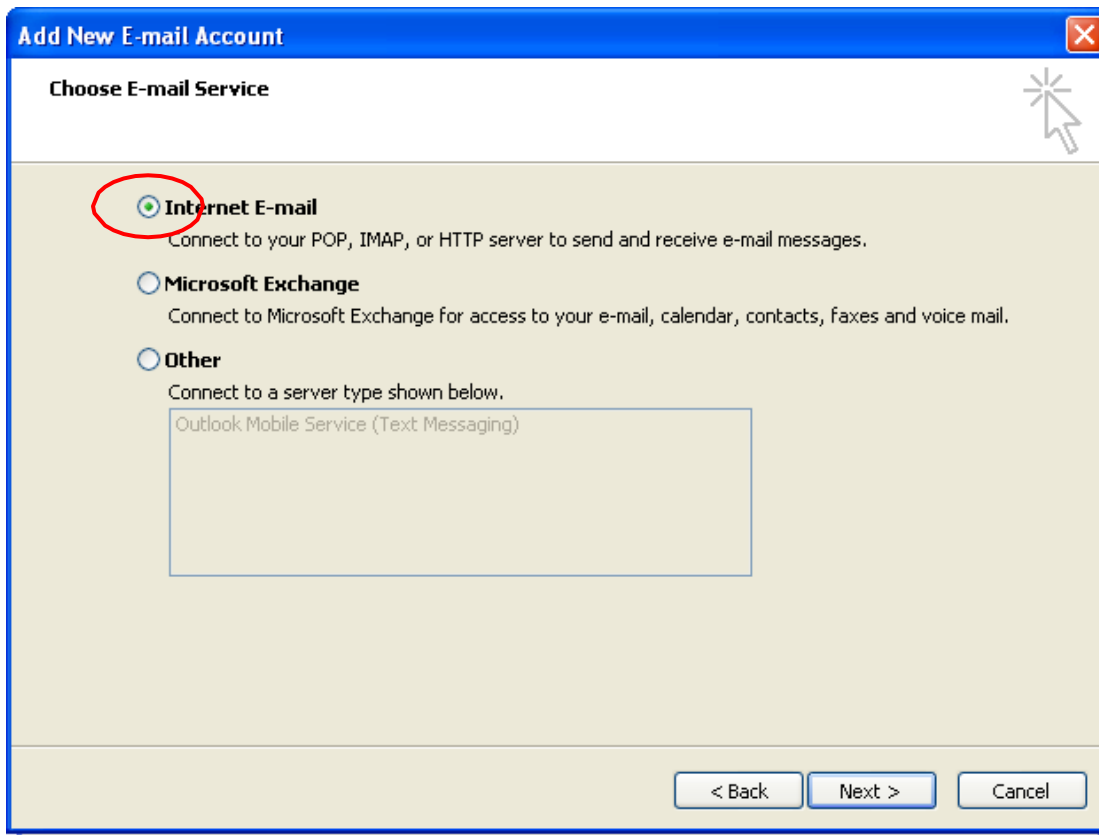

In the next box, enter:

**Your Name:** Enter this as you would like it to appear when you send your emails

**Email Address:** Enter your FULL email address.

**Account Type** POP 3

**Incoming Mail Server:** mail.yourdomain.com.au (enter your domain here)

**Outgoing Mail Server:** mail.yourdomain.com.au (enter your domain here)

**User Name:** Enter your FULL email address

**Password:** Provided to you by BizBoost

Then click **More Settings**,

**Add New E-mail Account** [Close]

**Internet E-mail Settings**  
Each of these settings are required to get your e-mail account working.

**User Information**

Your Name:

E-mail Address:

**Server Information**

Account Type:  [v]

Incoming mail server:

Outgoing mail server (SMTP):

**Logon Information**

User Name:

Password:

Remember password

Require logon using Secure Password Authentication (SPA)

**Test Account Settings**

After filling out the information on this screen, we recommend you test your account by clicking the button below. (Requires network connection)

Click the **Outgoing Server** tab

**Internet E-mail Settings** [Close]

General **Outgoing Server** Connection Advanced

My outgoing server (SMTP) requires authentication

- Use same settings as my incoming mail server
- Log on using
  - User Name:
  - Password:
  - Remember password
- Require Secure Password Authentication (SPA)
- Log on to incoming mail server before sending mail

Tick the box that says **“My outgoing server (SMTP) requires authentication”** and select **“Use same settings as my incoming mail server”**

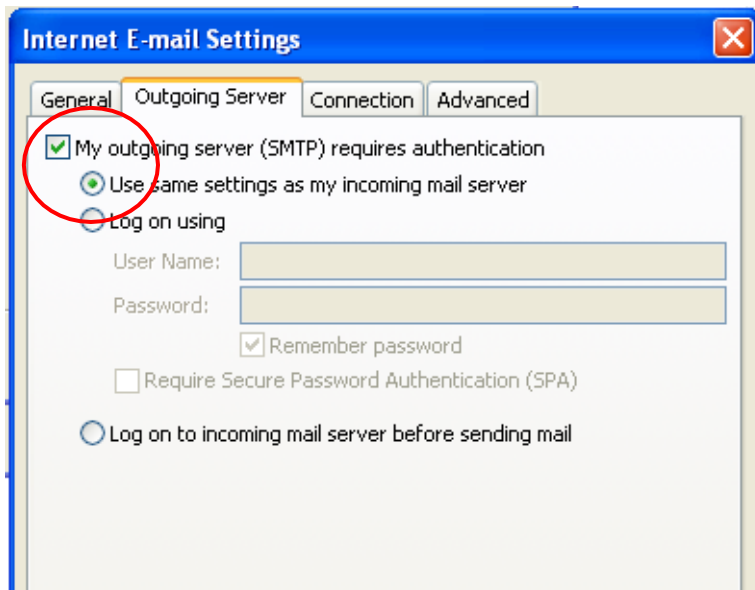

Now click on the **Advanced** tab

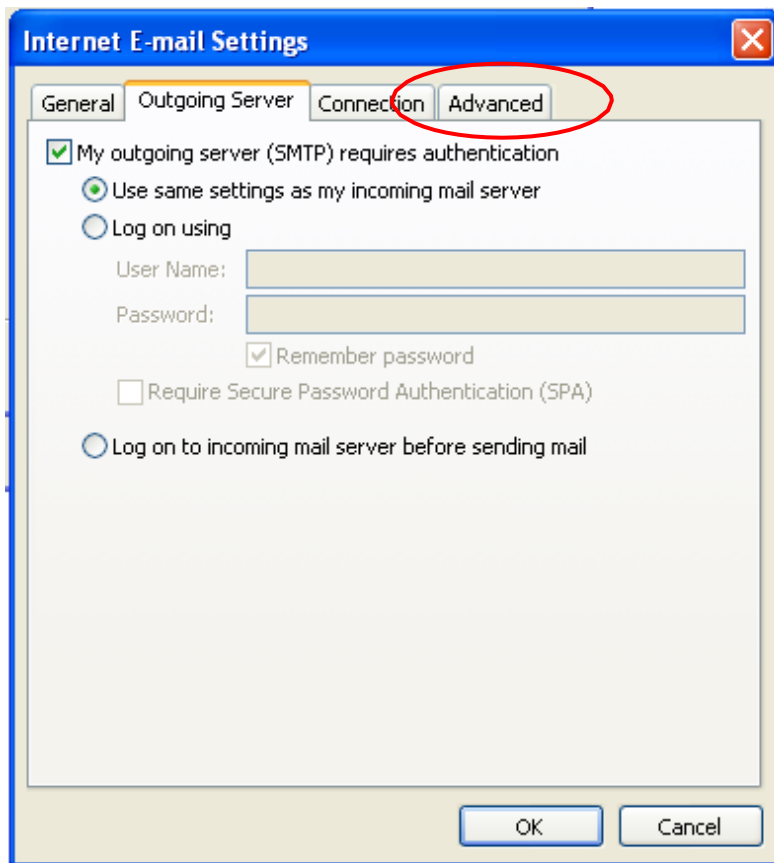

Try the Outgoing Server as 25 however, if it doesn't work, replace with the number **587** in the Outgoing server (SMTP) box, and change the '**Use the following type of encrypted connection:**' to '**Auto**'

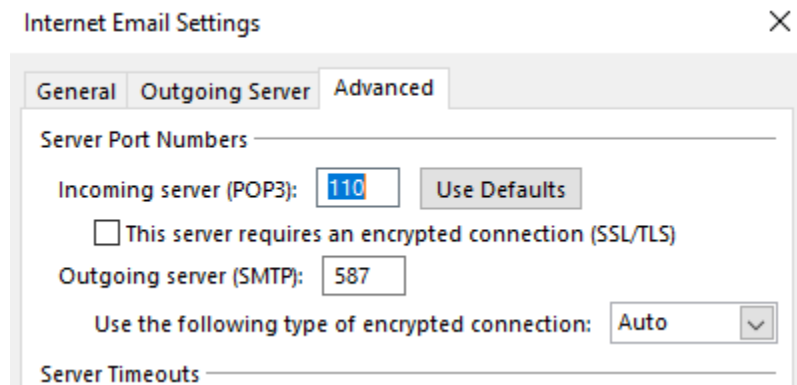

Tick the box that says **Leave a copy of messages on the server**. Tick the box that says **Remove from the server after 14 Days** and click **OK**.

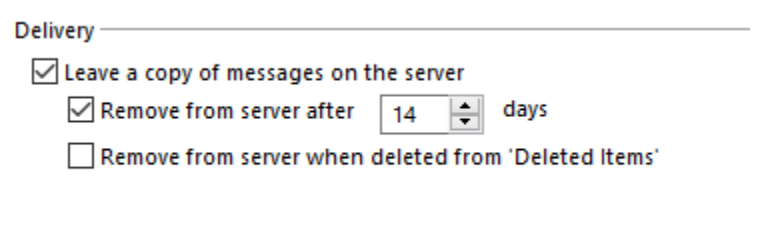

Click **Next**

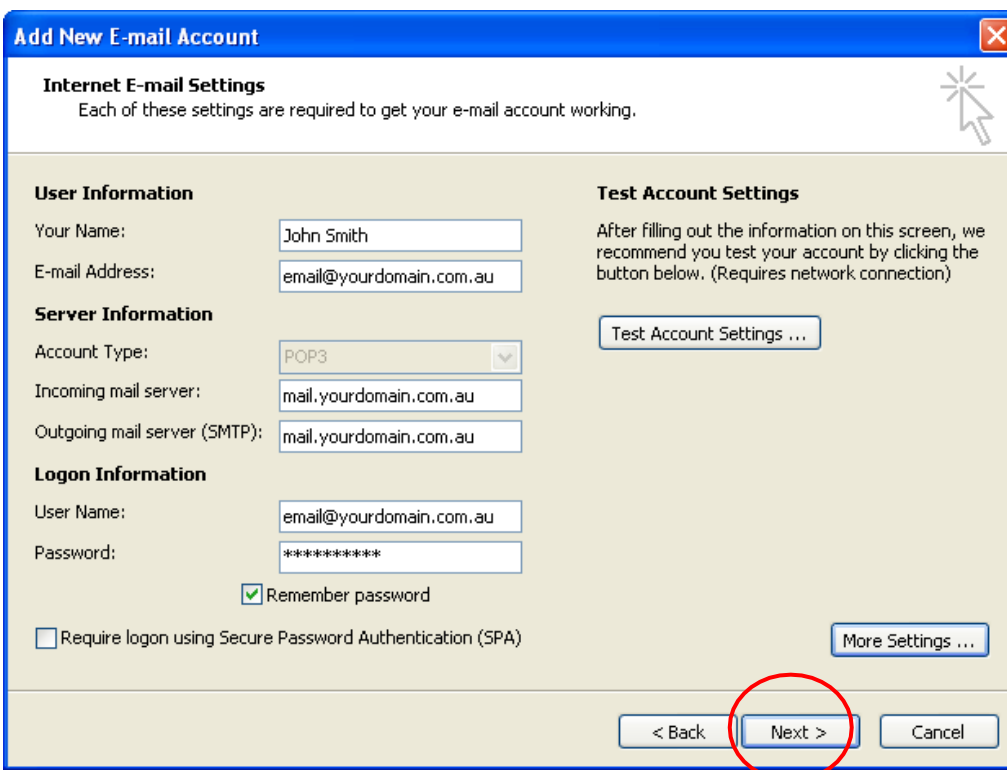

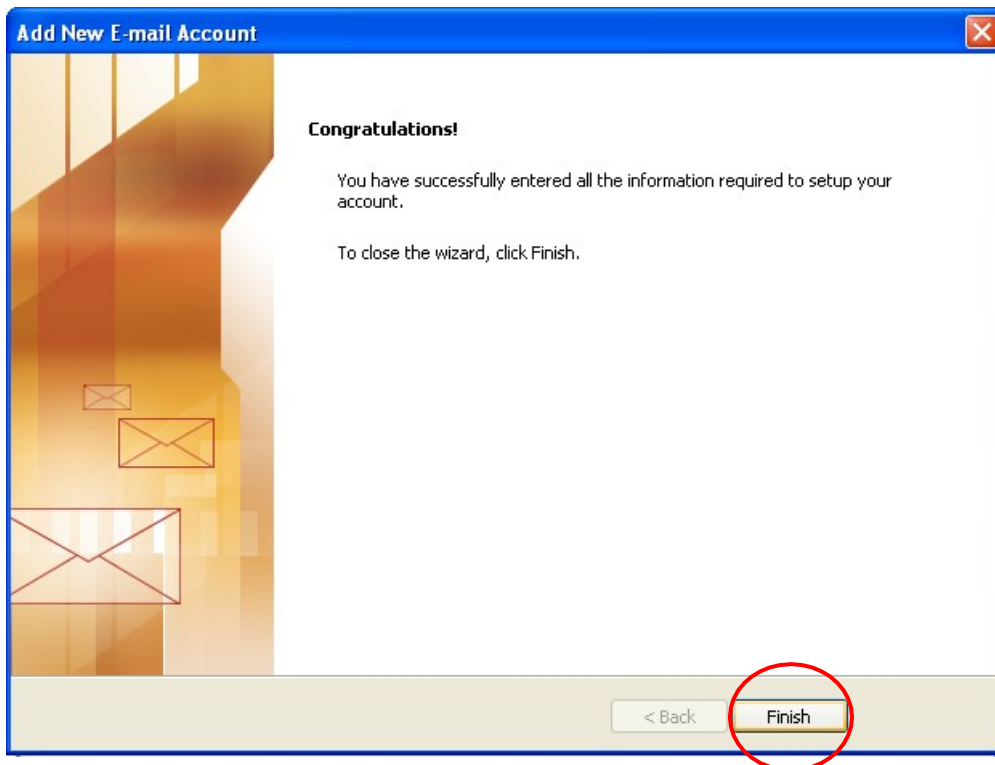

Click **Finish**

Well done!